

Setup Guidance

1- Copy file “TNKT.dic” to your computer following this path :

C:\Program Files\mtd2002\DATA

2- Open LVTD

3- Open tab: Tool\Dictionary Management

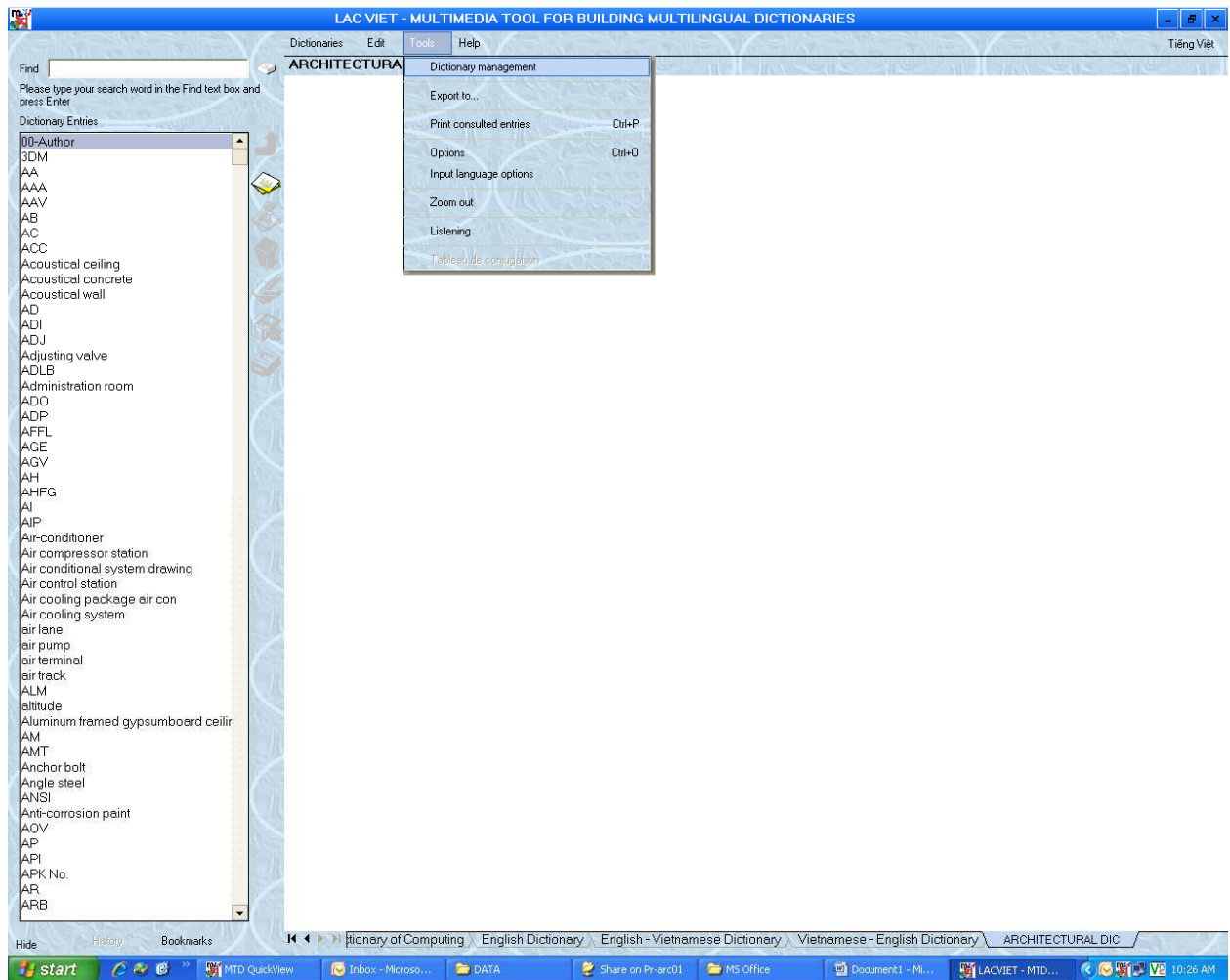

4- Chose “ARCHITECTURAL DIC” -> Click ADD button -> OK

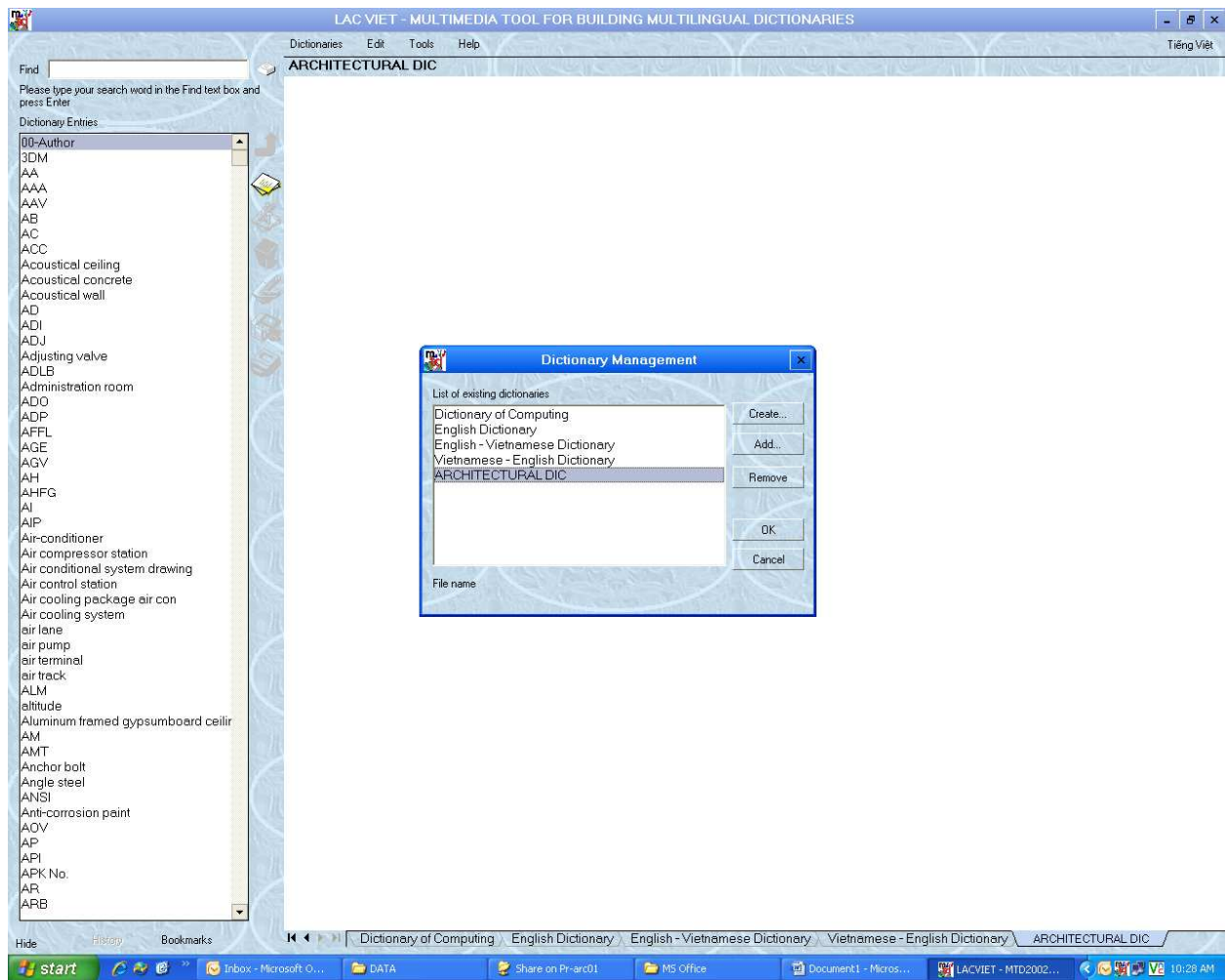

5- Now you have a new Dictionary inside LVTD :

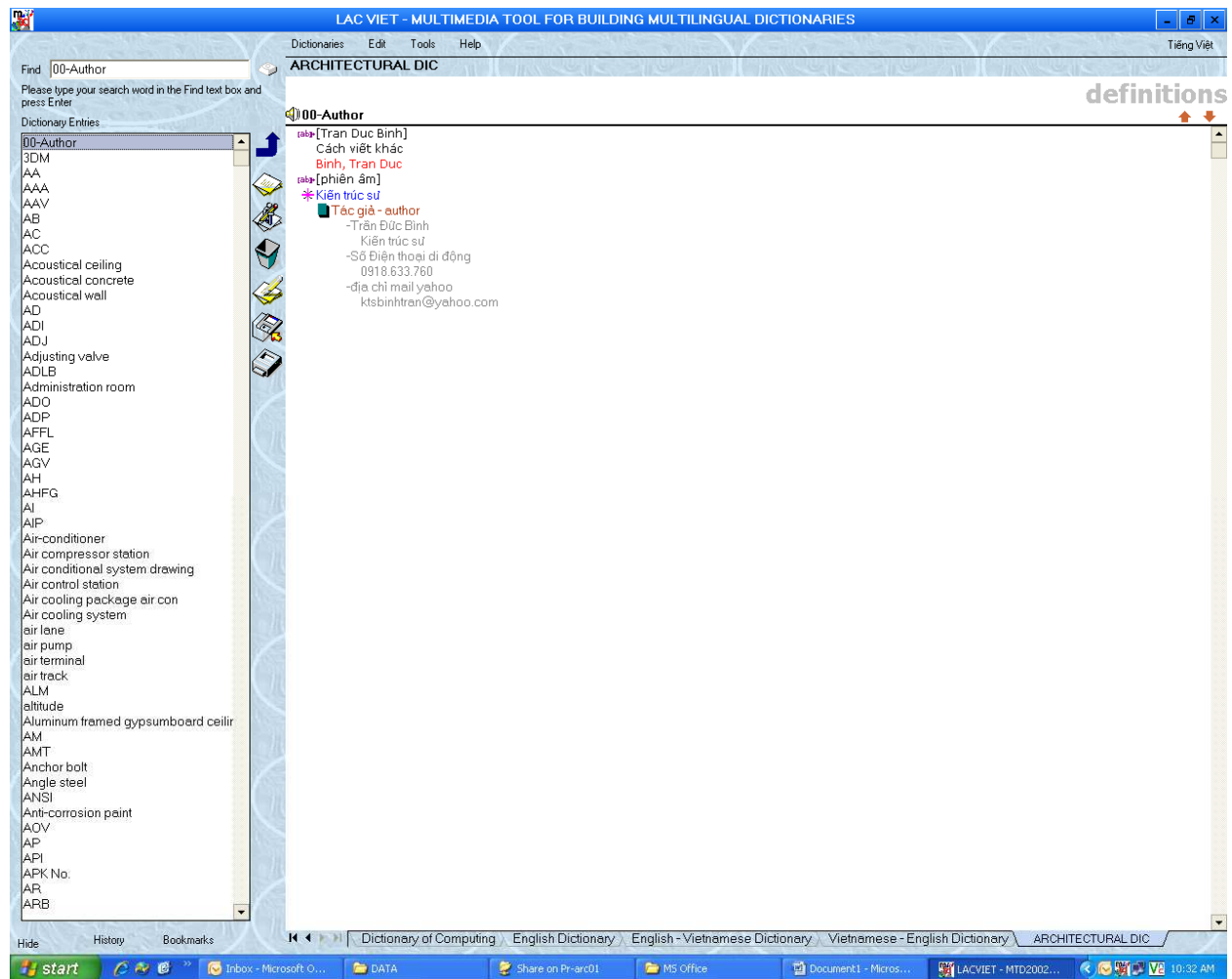

Hope it will be useful for you in work.

Thanks.